

BASE4

BASE4
3858 GLADES ROAD, #31
BOCA RATON, FLORIDA 33434
TEL: 754.988.4444 www.base4.com

SEAL



GARRY VERMAAS, Ph.D., PE
2016.08.05
9011 EDGEWATER BEND
PARKLAND, FLORIDA, 33076



ISSUE:

Issued for Permit
08.05.2016

PROJECT: 16-018

Hampton Inn & Suites

New Stanton, PA 15672

OWNER:

Stanton Hospitality LLC

52 Blueberry Lane,
Grove City, PA 16127

No.	Issue Date	Project Status

DATE 2016.08.05

DRAWN BY SJ

CHECKED BY GWV

SCALE AS NOTED

PROJECT NO. B4-67-1603

SHEET NAME

SECOND FLOOR
LIGHTING PLAN

SHEET NO.

E204

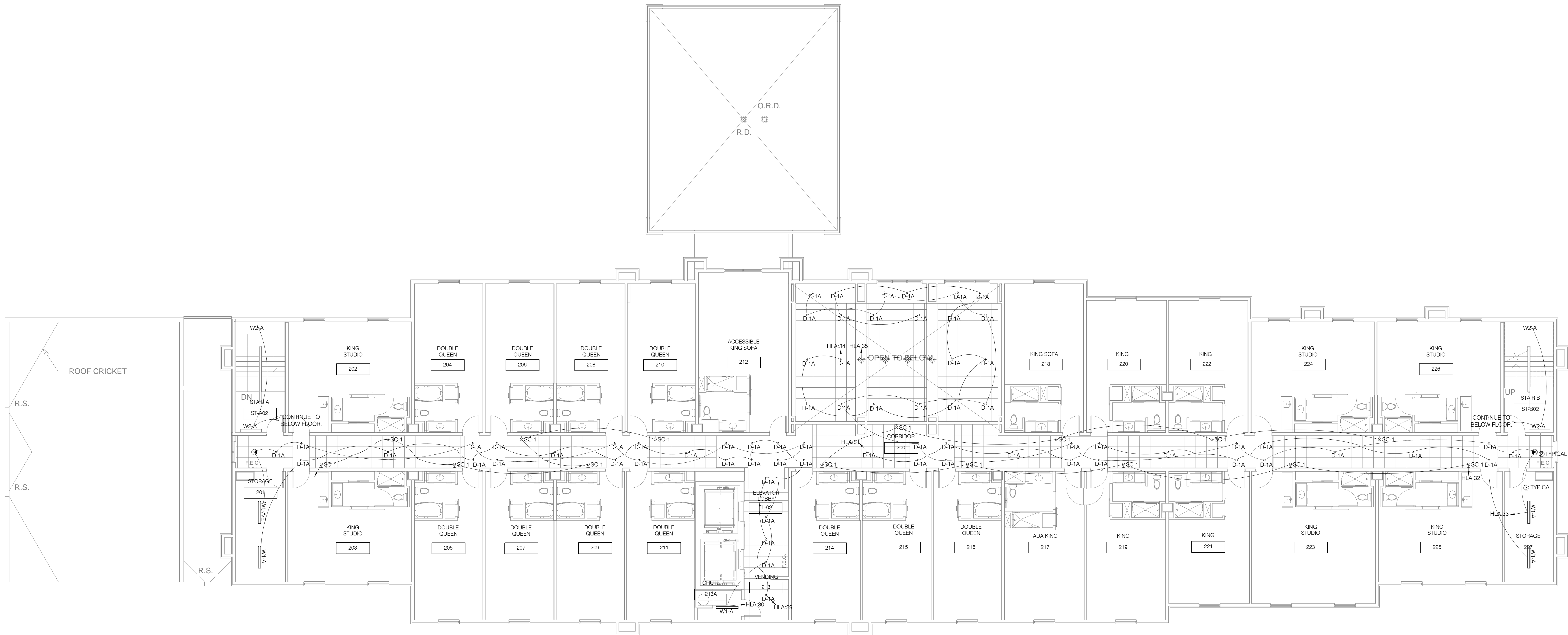

KEY NOTES

- CONTRACTOR TO WIRE EMERGENCY FIXTURES (TAG 'E' IN DRAWING) TO A ELI-250-SD(250V) OR ELI-100-SD(100V) INVERTER. EACH FIXTURE REQUIRES 12W OF POWER FROM INVERTER SO 100W INVERTER CAN HAVE 8 FIXTURE MAXIMUM AND THE 250W INVERTER CAN HAVE 20 FIXTURES MAXIMUM CONTRACTOR TO DISCUSS LOCATION OF INVERTER WITH GENERAL CONTRACTOR.
- CONTRACTOR TO WIRE ALL EXIT SIGNAGE AND BUILDING EXTERIOR OUTSIDE EXIT DOOR LIGHTS WITH INVERTER.
- DASHED LINES REPRESENT EMERGENCY WIRING.

01 SECOND FLOOR LIGHTING PLAN
SCALE: 1/8" = 1'-0"